

Securing the Future: Addressing Cybersecurity Challenges in Data Centers



Frida Ahlberg

Buildings

Siemens Smart Infrastructure



Daniel Khabbazian

Buildings

Siemens Smart Infrastructure

A large, stylized graphic on the right side of the slide, featuring a large 'X' shape. The top-left arm of the 'X' shows a modern building facade. The top-right arm shows vibrant purple and blue light streaks. The bottom-left arm shows a dense green forest with sunlight filtering through the trees. The bottom-right arm shows a woman with dark curly hair, wearing a blue turtleneck, looking at a smartphone.

SIEMENS

Shifting the operational paradigm

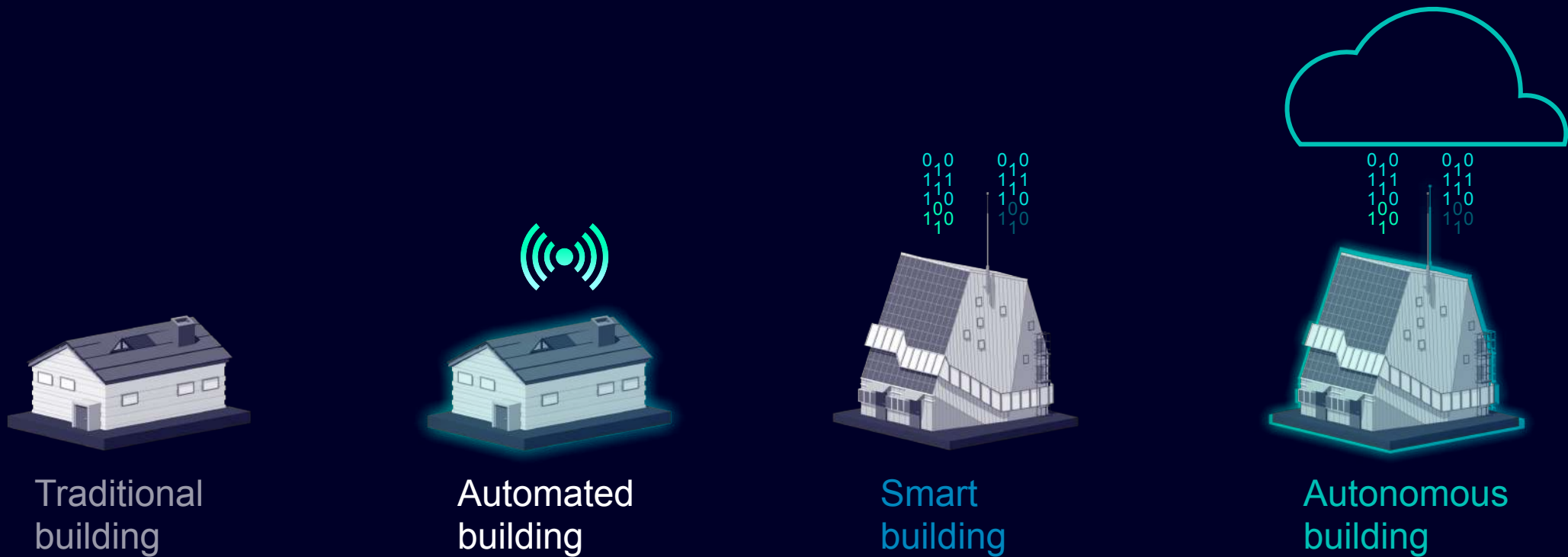

From ...

To ...

Complex integration
of new technologies

On-site management solutions

Siloed control of building services

Reactive on-site maintenance

Predictive & prescriptive maintenance

as-a-Service models

AI-enabled remote
operations

Simple & easy integration of new tech

It is all about data ...

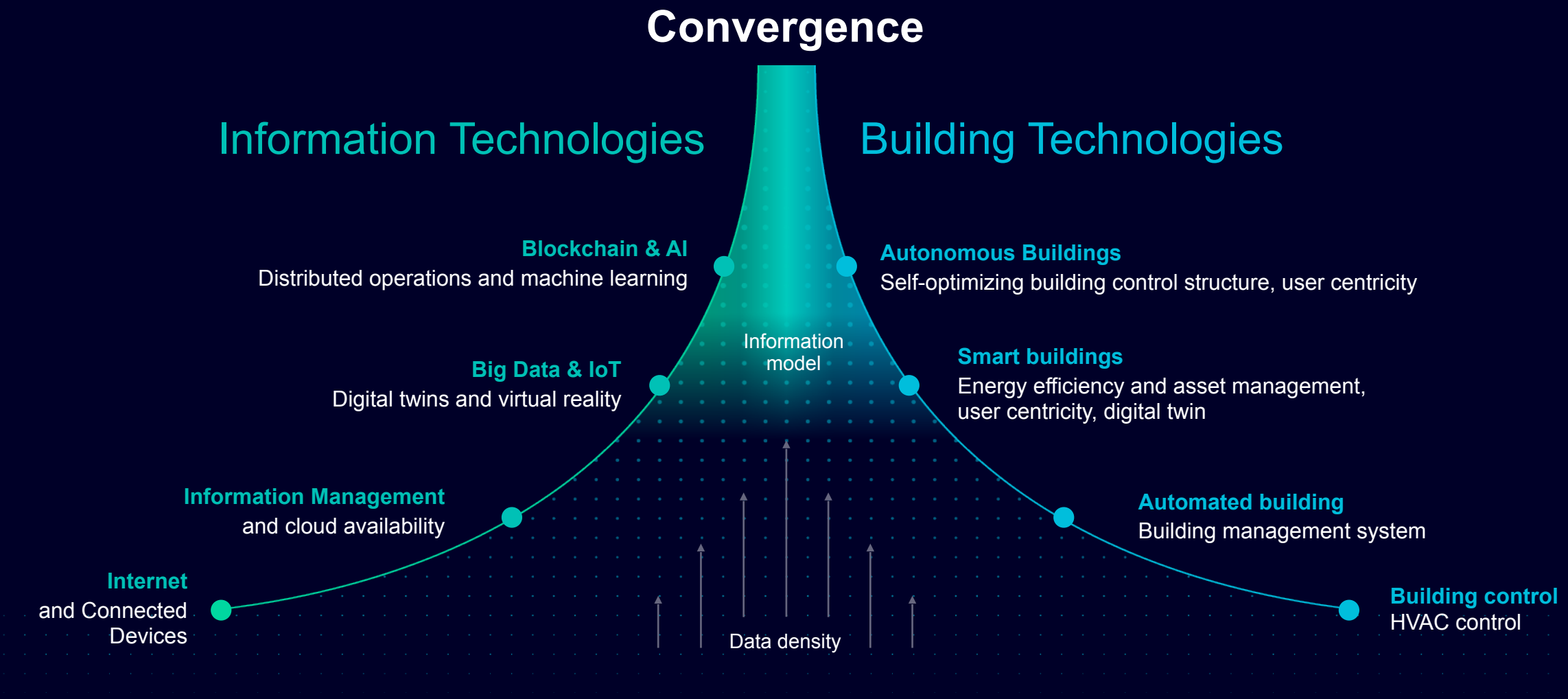

The world is changing- Hybrid threats are emerging

WORLD | EUROPE

Finland Seizes Tanker Linked to Russia After More Undersea Baltic Cables Cut

Finnish leaders urge further NATO protection against alleged sabotage of critical infrastructure by Moscow

**‘Security through obscurity’: the
Swedish cabin on the frontline of a
possible hybrid war**

Amid claims of sabotage of undersea cables, a small wooden structure houses a key cog in Europe’s digital connectivity

WORLD NEWS

Germany and Finland investigate a severed data cable through the Baltic Sea

**Fortum Faces Daily Cyberattacks
in Finland and Sweden**

**Ransomware encryption devastates CloudNordic, customer
data lost**

SIEMENS

1. OWNERSHIP
FOR CYBER & IT
SECURITY

6. EDUCATION

2. RESPONSIBILITY
THROUGHOUT THE
DIGITAL SUPPLY
CHAIN

7. CYBER-RESILIENCE
THROUGH CONFORMITY
& CERTIFICATION

3. SECURITY
BY DEFAULT

Charter of Trust

8. TRANSPARENCY
& RESPONSE

4. USER-CENTRICITY

9. REGULATORY
FRAMEWORK

5. INNOVATION
& CO-CREATION

10. JOINT
INITIATIVES

aes

Allianz 

Atos

 BOSCH

Danfoss

IBM

Infineon

 Microsoft

 MITSUBISHI
Heavy Industries

Founding Partner  msc

SIEMENS



Transform your operations of data centers with Building X

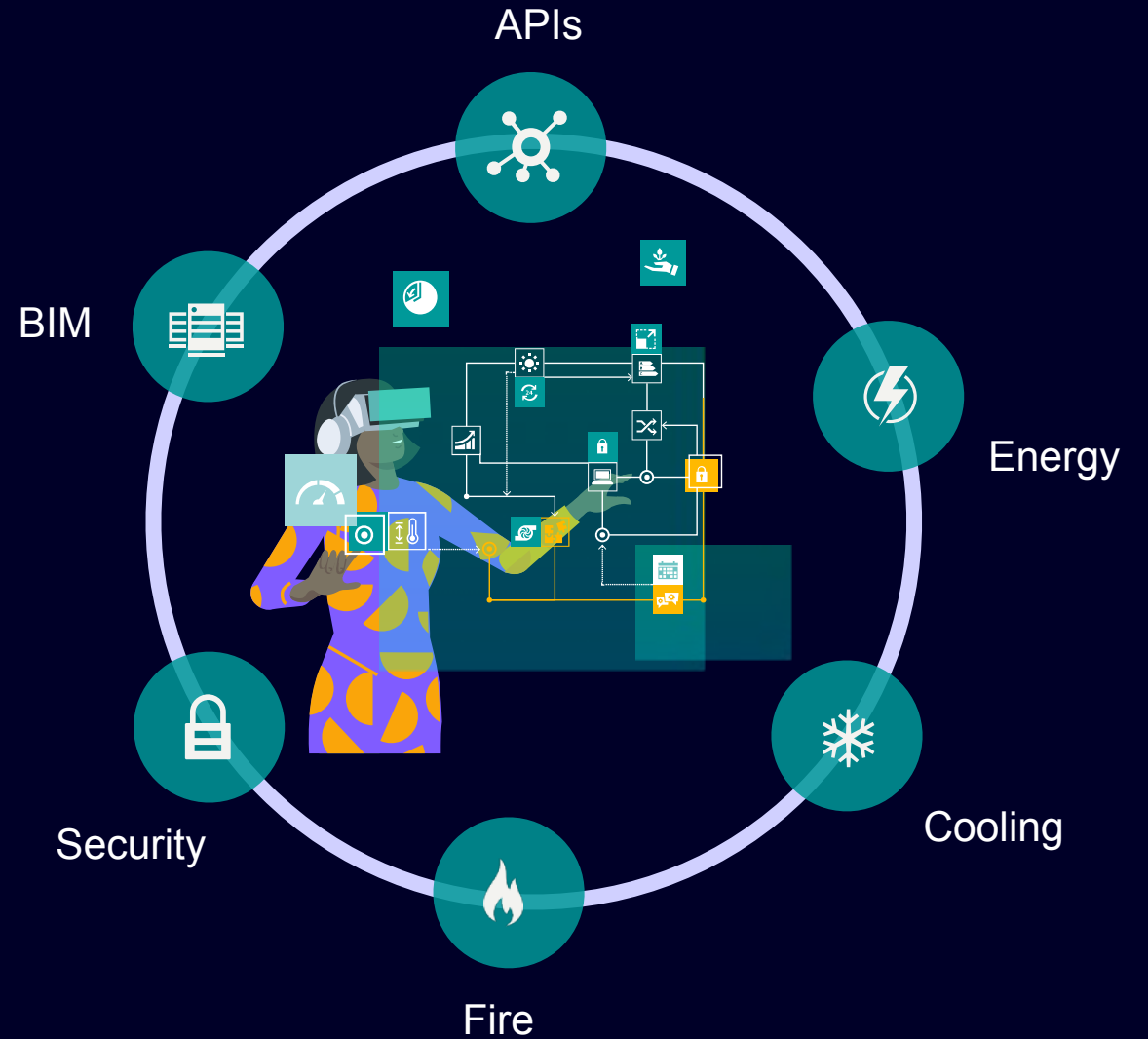

Macro Challenges

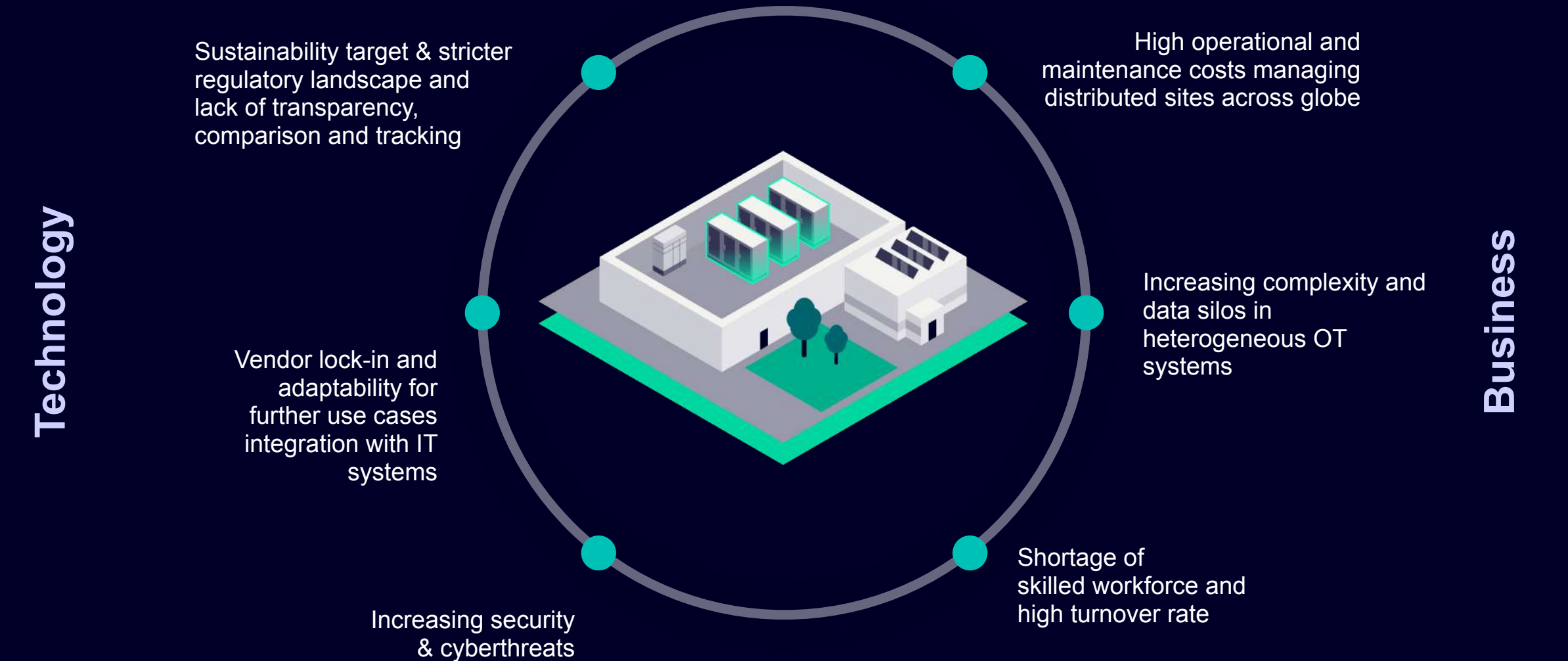

The Ramifications of Low Digitalization

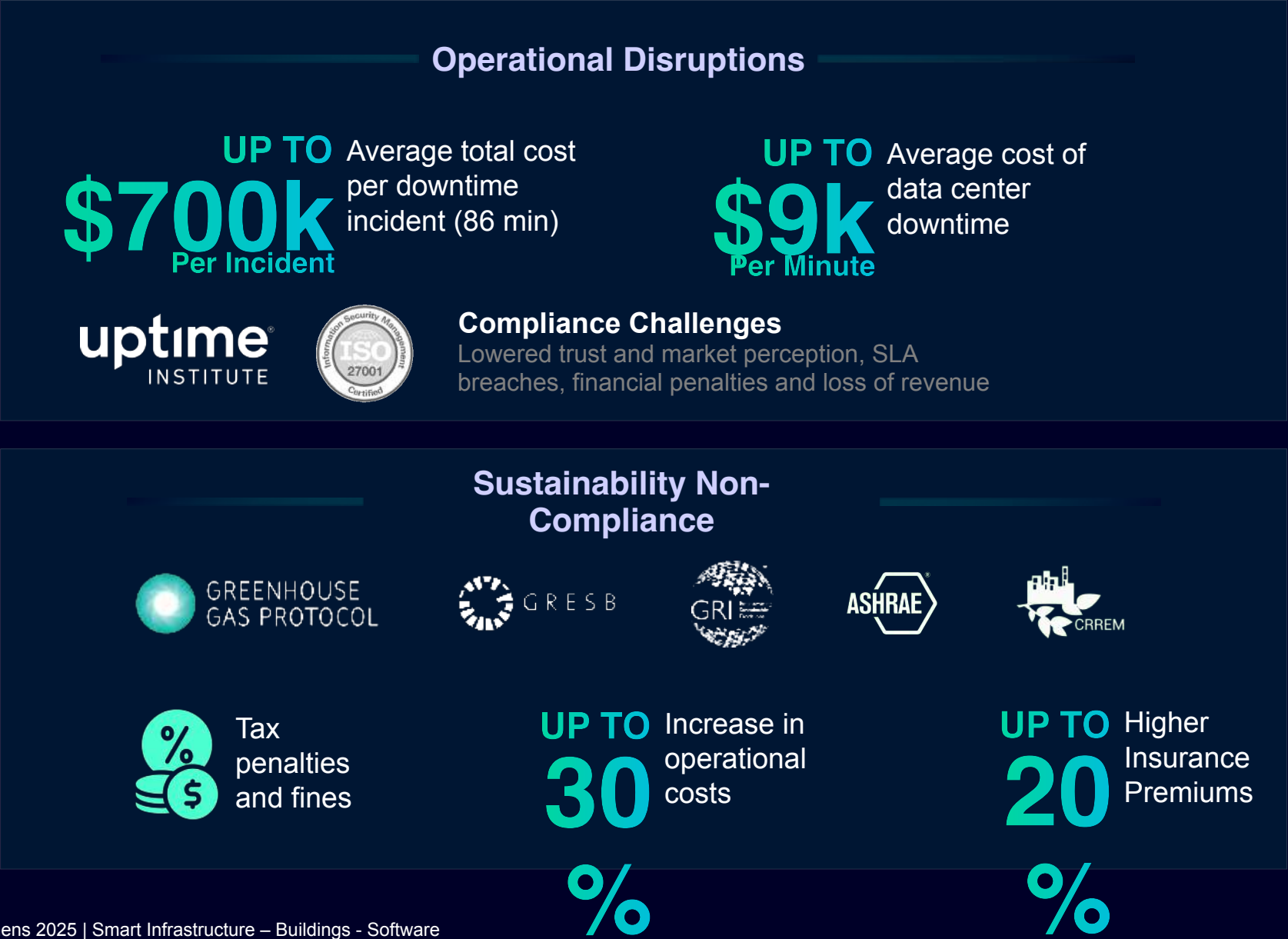

Real estate owner's reality



No total picture of asset history ●



Multiple systems to access data ●



No connectivity between OT and IT ●

● FM don't know BIM modelling



● Information is siloed and inaccessible



Connected Systems Collaborating:
System Architecture with **Building X** Enables Smarter Buildings

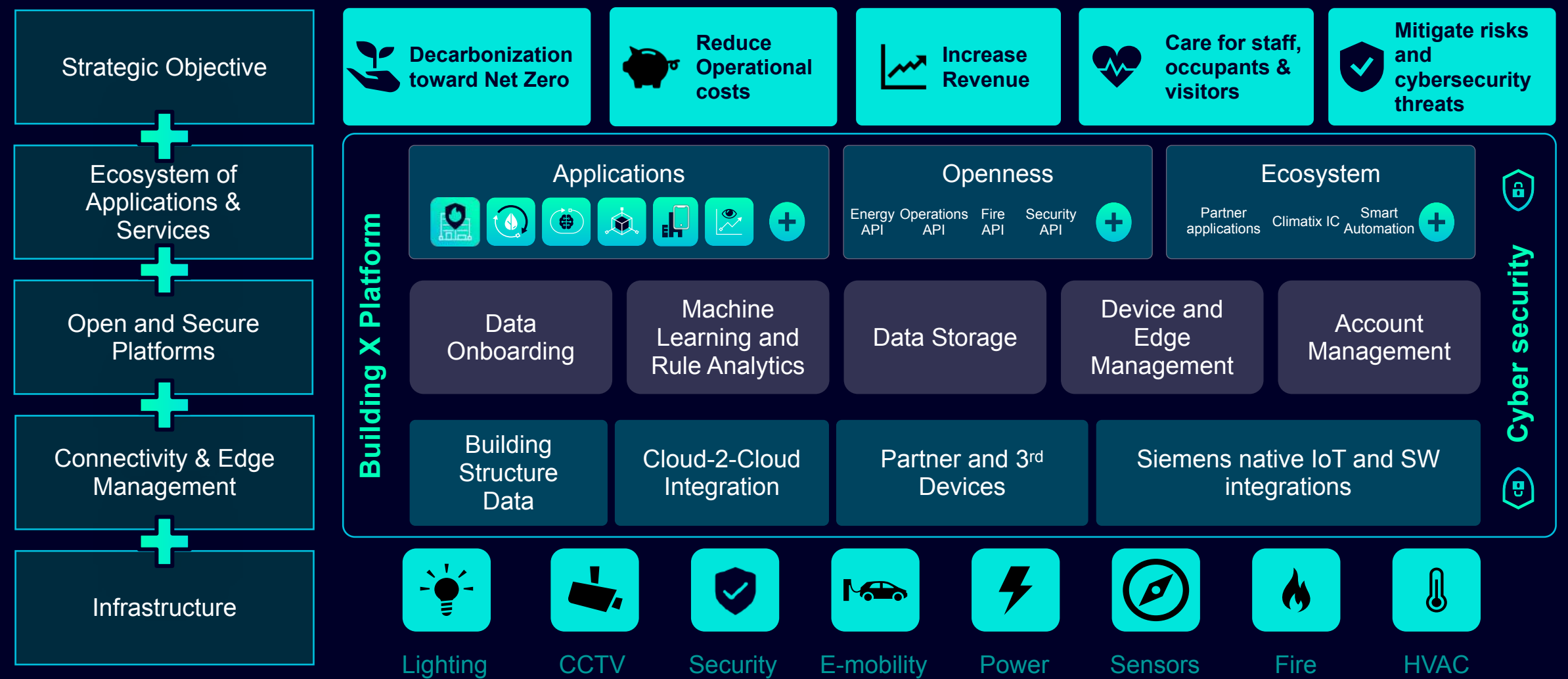

Hybrid security risks and challenges in data centers



Unauthorized access

- Tailgating and other malicious and unauthorized movements inside the facility
- Misguided employees might enter restricted parts of the building causing unintended harm
- Identity theft & social engineering can lead to unauthorized access



Regulatory compliance

- CER Directive: Critical infrastructure resilience at EU-level
- GDPR and other privacy regulations
- CRA: Cyber resilience act
- NIS2 Directive: new rules on cybersecurity of network and information systems
- Data center standards: ANSI/TIA-942, ISO/IEC 27001, SAAE 16, PCI DSS, NIST 800-53, FISMA, HIPAA



Avoid downtime

- Tampering with the power supply due to unauthorized access can lead to unwanted downtimes
- Unsupervised facilities can exacerbate insider threats
- Slow reaction to incidents may lead to unintended downtimes or escalations of security threats
- Without redundancy and backup systems, equipment can be compromised by both accidental and deliberate attacks



Cybersecurity threats

- Unmaintained security systems compromise cybersecurity
- Insecure integration of IP addressable OT hardware can lead to potential vulnerabilities
- Without regular audits and logs of all access to the data center potential vulnerabilities and breaches might not be detected

A hybrid security strategy is key

Physical security is the first line of defense in a data center. Siemens provides a **multi-layered approach** with advanced video surveillance, high-security access control (on-premise or cloud-based), intrusion detection, and centralized security management Siveillance and Building X security portfolio.

With Security as a Service and Physical Security Information Management (PSIM), we enable real-time monitoring, rapid threat response, and seamless integration across all security layers – protecting your data, infrastructure, and operations.

Video surveillance

- Surveillance Video

On-premise access control for high-security environments

- SIPORT
- SiPass integrated

Intrusion detection and perimeter protection

- Siveillance Intrusion
- Siveillance Perimeter

Physical Security Information Mgmt. (PSIM)

- Siveillance Control
- Siveillance Control Pro
- Desigo CC

Security operations app

- Building X Security Manager
- Building X Access mobile app

Security Services

- Security as a Service
- Security Predictive and Manage
- Access rights review
- False alarm detection & diagnosis

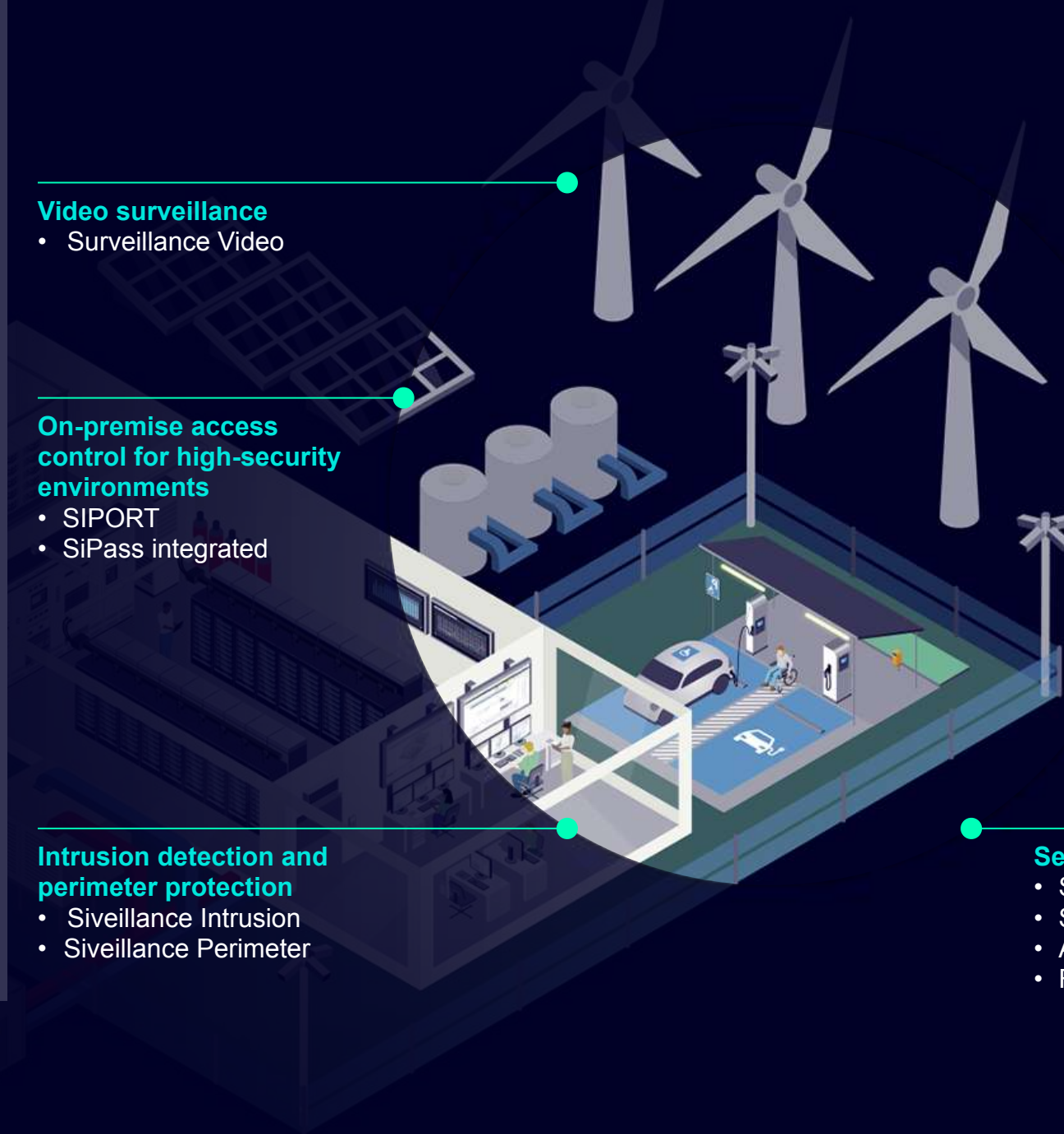

Defense in depth

Hybrid security strategy

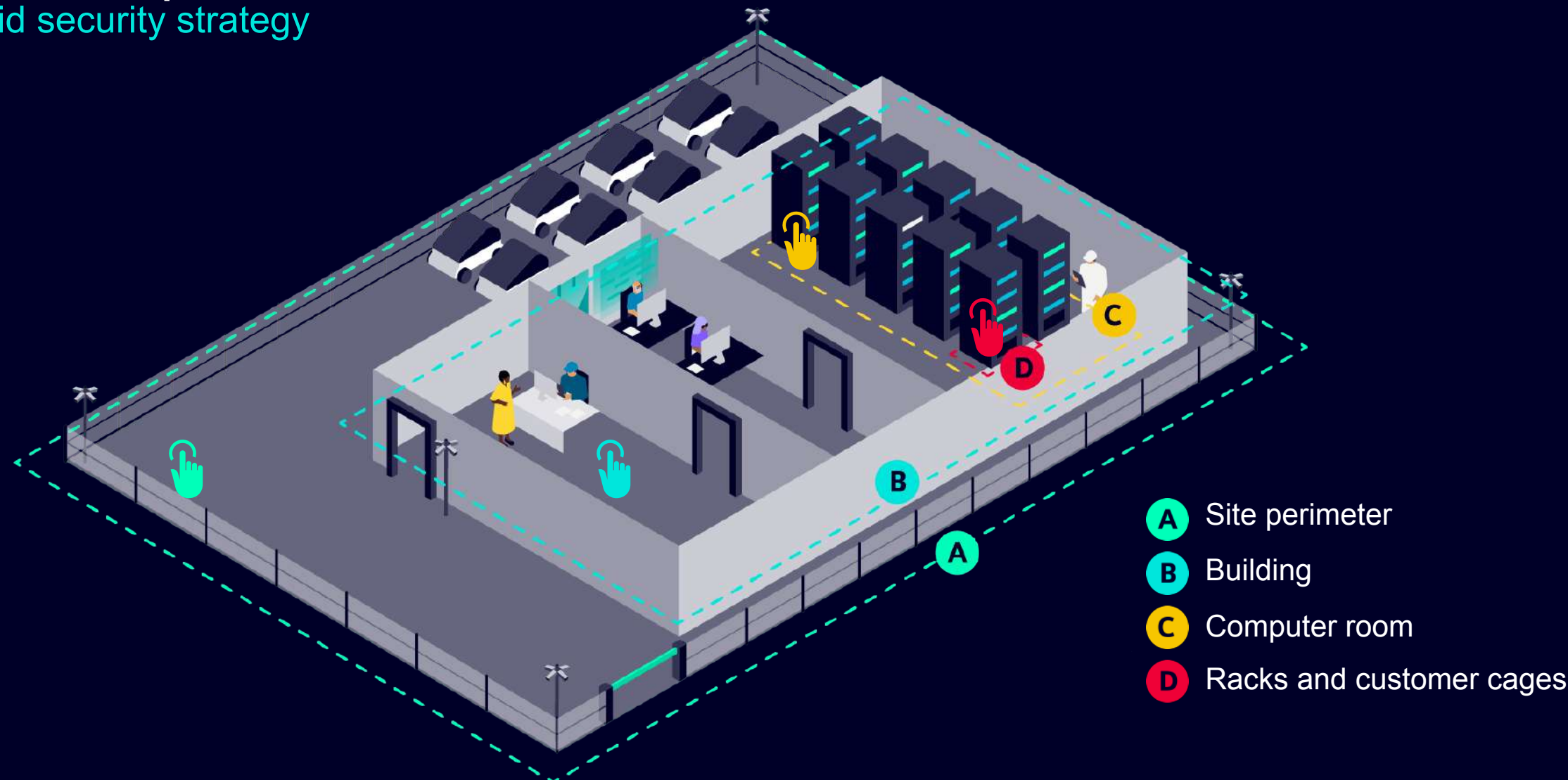

C: Server room layer

Use case: Entering the white space

A QR code is required at the entry point to the server room, followed by facial recognition. If successful, the employee or visitor is granted access.

Should a server rack door be left open, an alarm is triggered to notify data center personnel.

Access across multiple systems is managed via Active directory integration.

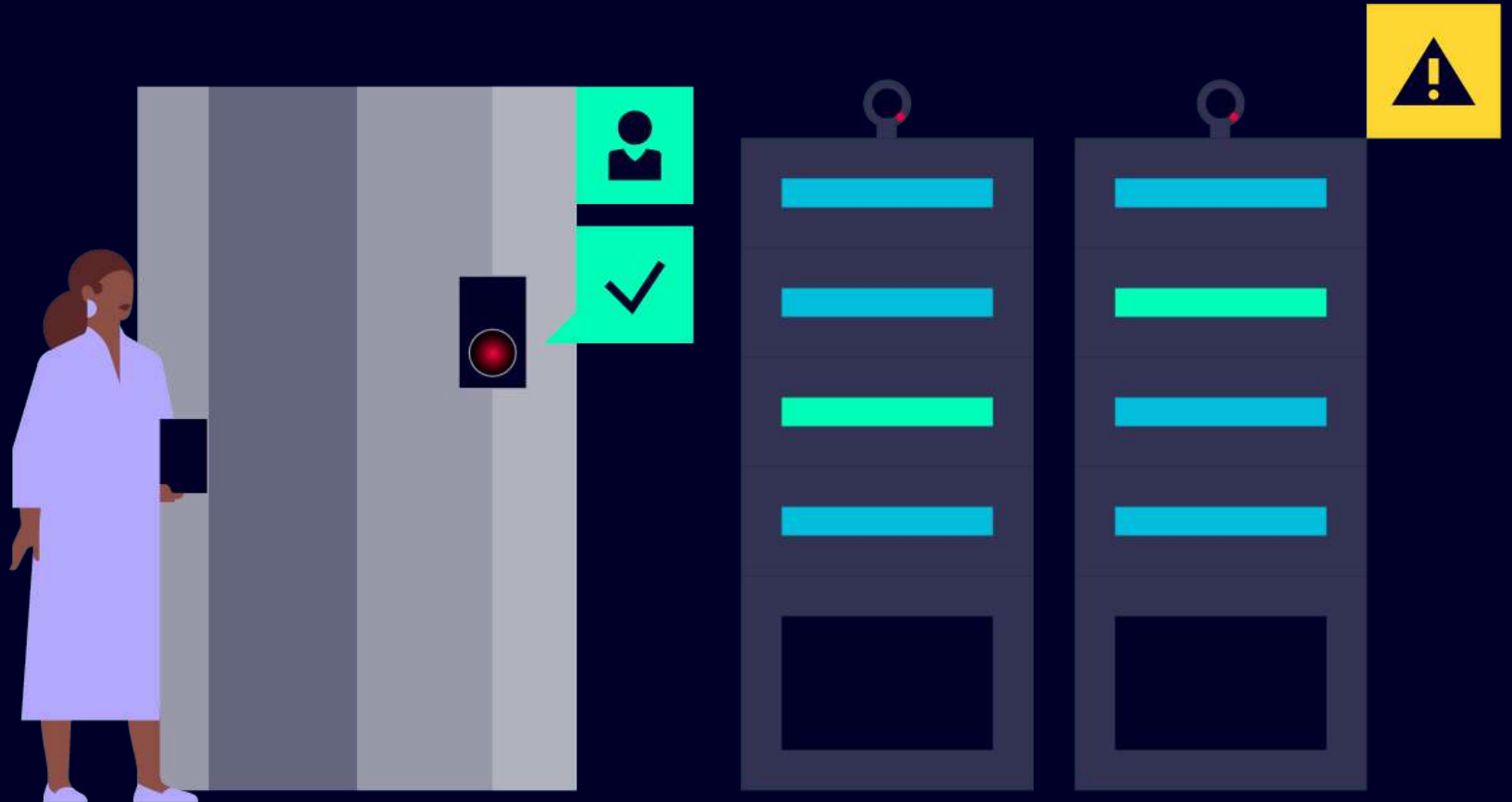

D: Server rack layer

Use case: Access to grey spaces



Enter credentials (e.g. RFID card, mobile phone, biometrics, keypads) to access any rack.
Users can request access for a limited time period based on a need to have principle.

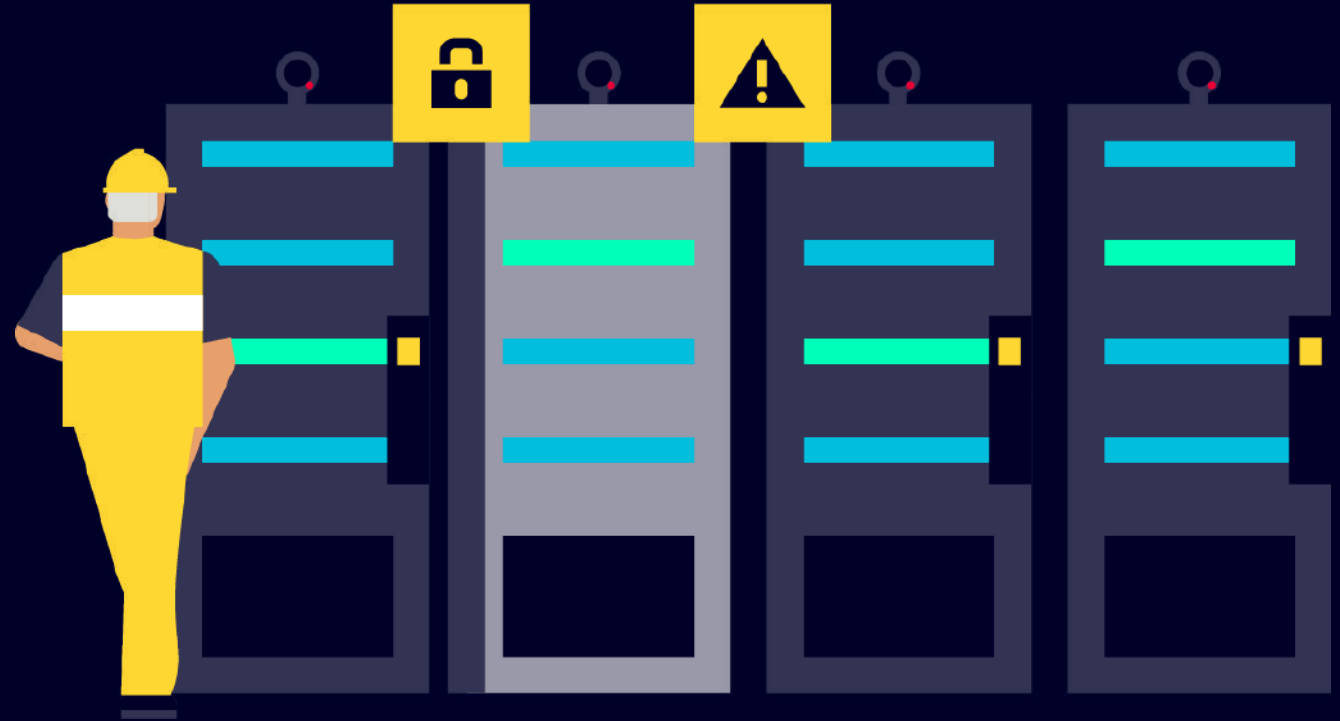

An alarm is triggered to indicate that a server rack door is left open, and it must be closed before accessing another rack

The Digital Twin



As-Built Information



Performance Data



BIM Models as a foundation



Systems

Name	
Computer Room Air Conditioning	
LI Busduct	
LR Busduct	
Rack Circuits	1
UPS System	

Types

<input type="checkbox"/>	Name	Essential	Created by	Created
<input type="checkbox"/>	Computer Room Air Conditioning	F	Derek Del Nevo	7/25/2023 3:14 AM
<input type="checkbox"/>	Datacenter Rack	F	Derek Del Nevo	7/17/2023 11:44 AM
<input type="checkbox"/>	Frequency Converter	F	Derek Del Nevo	7/25/2023 3:13 AM
<input type="checkbox"/>	HVSB	F	Derek Del Nevo	7/25/2023 3:13 AM
<input type="checkbox"/>	Ring Main Unit	F	Derek Del Nevo	7/25/2023 3:13 AM
<input type="checkbox"/>	Tap Off Box	F	Derek Del Nevo	7/25/2023 3:13 AM
<input type="checkbox"/>	Transformer	F	Derek Del Nevo	7/25/2023 3:13 AM
<input type="checkbox"/>	UPS	F	Derek Del Nevo	7/25/2023 3:12 AM

Rooms

Name	Description	Created	Building	Floor	Net area
1	Loading Dock	7/17/2023 11:44 AM	Siemens Datacenter ...	Ground	170.59
10	Data Hall 1	7/17/2023 11:44 AM	Siemens Datacenter ...	Ground	960.09
11	Reception	7/17/2023 11:44 AM	Siemens Datacenter ...	Ground	74.25
12	AV Room	7/17/2023 11:44 AM	Siemens Datacenter ...	Ground	4.92
13	Plant Room	7/17/2023 11:44 AM	Siemens Datacenter ...	Level 1	510.03
14	Assembly Workshop	7/17/2023 11:44 AM	Siemens Datacenter ...	Ground	122.36
2	Administration Office	7/17/2023 11:44 AM	Siemens Datacenter ...	Ground	124.13
3	Technical Lab	7/17/2023 11:44 AM	Siemens Datacenter ...	Ground	124.13
4	Operations Room	7/17/2023 11:44 AM	Siemens Datacenter ...	Ground	185.41
5	Meeting Room	7/17/2023 11:44 AM	Siemens Datacenter ...	Ground	28.78
6	Meeting Room	7/17/2023 11:44 AM	Siemens Datacenter ...	Ground	39.44

Assets

Name	Description	Type	Category	Serial number	Bar code	Location	Installation date	Warranty start date
RACK-01-01	Server Rack	Data Rack R...	Electrical Equipment	543000231115	SIE100142	10 - Data Hall 1	1/1/2023 11:00 AM	1/1/2023 11:00 AM
RACK-01-02	Server Rack	Data Rack R...	Electrical Equipment	543000231115	SIE100143	10 - Data Hall 1	1/1/2023 11:00 AM	1/1/2023 11:00 AM
RACK-01-03	Server Rack	Data Rack R...	Electrical Equipment	543000231115	SIE100144	10 - Data Hall 1	1/1/2023 11:00 AM	1/1/2023 11:00 AM
RACK-01-04	Server Rack	Data Rack R...	Electrical Equipment	543000231115	SIE100145	10 - Data Hall 1	1/1/2023 11:00 AM	1/1/2023 11:00 AM
RACK-01-05	Server Rack	Data Rack R...	Electrical Equipment	543000231115	SIE100146	10 - Data Hall 1	1/1/2023 11:00 AM	1/1/2023 11:00 AM
RACK-01-06	Server Rack	Data Rack R...	Electrical Equipment	543000231115	SIE100147	10 - Data Hall 1	1/1/2023 11:00 AM	1/1/2023 11:00 AM
RACK-01-07	Server Rack	Data Rack R...	Electrical Equipment	543000231115	SIE100148	10 - Data Hall 1	1/1/2023 11:00 AM	1/1/2023 11:00 AM
RACK-01-08	Server Rack	Data Rack R...	Electrical Equipment	543000231115	SIE100149	10 - Data Hall 1	1/1/2023 11:00 AM	1/1/2023 11:00 AM
RACK-01-09	Server Rack	Data Rack R...	Electrical Equipment	543000231115	SIE100150	10 - Data Hall 1	1/1/2023 11:00 AM	1/1/2023 11:00 AM
RACK-01-10	Server Rack	Data Rack R...	Electrical Equipment	543000231115	SIE100151	10 - Data Hall 1	1/1/2023 11:00 AM	1/1/2023 11:00 AM
RACK-01-101	Server Rack	Data Rack R...	Electrical Equipment	543000231115	SIE100241	10 - Data Hall 1	1/1/2023 11:00 AM	1/1/2023 11:00 AM
RACK-01-101	Server Rack	Data Rack R...	Electrical Equipment	543000231115	SIE100242	10 - Data Hall 1	1/1/2023 11:00 AM	1/1/2023 11:00 AM
RACK-01-102	Server Rack	Data Rack R...	Electrical Equipment	543000231115	SIE100243	10 - Data Hall 1	1/1/2023 11:00 AM	1/1/2023 11:00 AM
RACK-01-103	Server Rack	Data Rack R...	Electrical Equipment	543000231115	SIE100244	10 - Data Hall 1	1/1/2023 11:00 AM	1/1/2023 11:00 AM
RACK-01-104	Server Rack	Data Rack R...	Electrical Equipment	543000231115	SIE100245	10 - Data Hall 1	1/1/2023 11:00 AM	1/1/2023 11:00 AM
RACK-01-105	Server Rack	Data Rack R...	Electrical Equipment	543000231115	SIE100246	10 - Data Hall 1	1/1/2023 11:00 AM	1/1/2023 11:00 AM
RACK-01-106	Server Rack	Data Rack R...	Electrical Equipment	543000231115	SIE100247	10 - Data Hall 1	1/1/2023 11:00 AM	1/1/2023 11:00 AM
RACK-01-107	Server Rack	Data Rack R...	Electrical Equipment	543000231115	SIE100248	10 - Data Hall 1	1/1/2023 11:00 AM	1/1/2023 11:00 AM
RACK-01-108	Server Rack	Data Rack R...	Electrical Equipment	543000231115	SIE100249	10 - Data Hall 1	1/1/2023 11:00 AM	1/1/2023 11:00 AM



A single pane of glass intersects information siloes

Think of the potential...

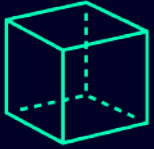

BIM Models



Asset and
Maintenance
information



Spatial



Documents



IoT and Sensors



Alarms and Alerts



Forecasts
and
projections



Stock



Wayfinding

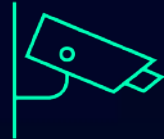

CCTV



VR and AR

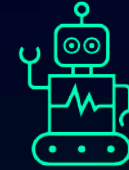

AGVs and Robots



Carpark Mgmt



RTLS



Compliance



Building Control



Access Control



Energy Mgmt



Soft Services



Vertical specific
systems



Laser Scans

Transform data centers to become more efficient, resilient and sustainable.

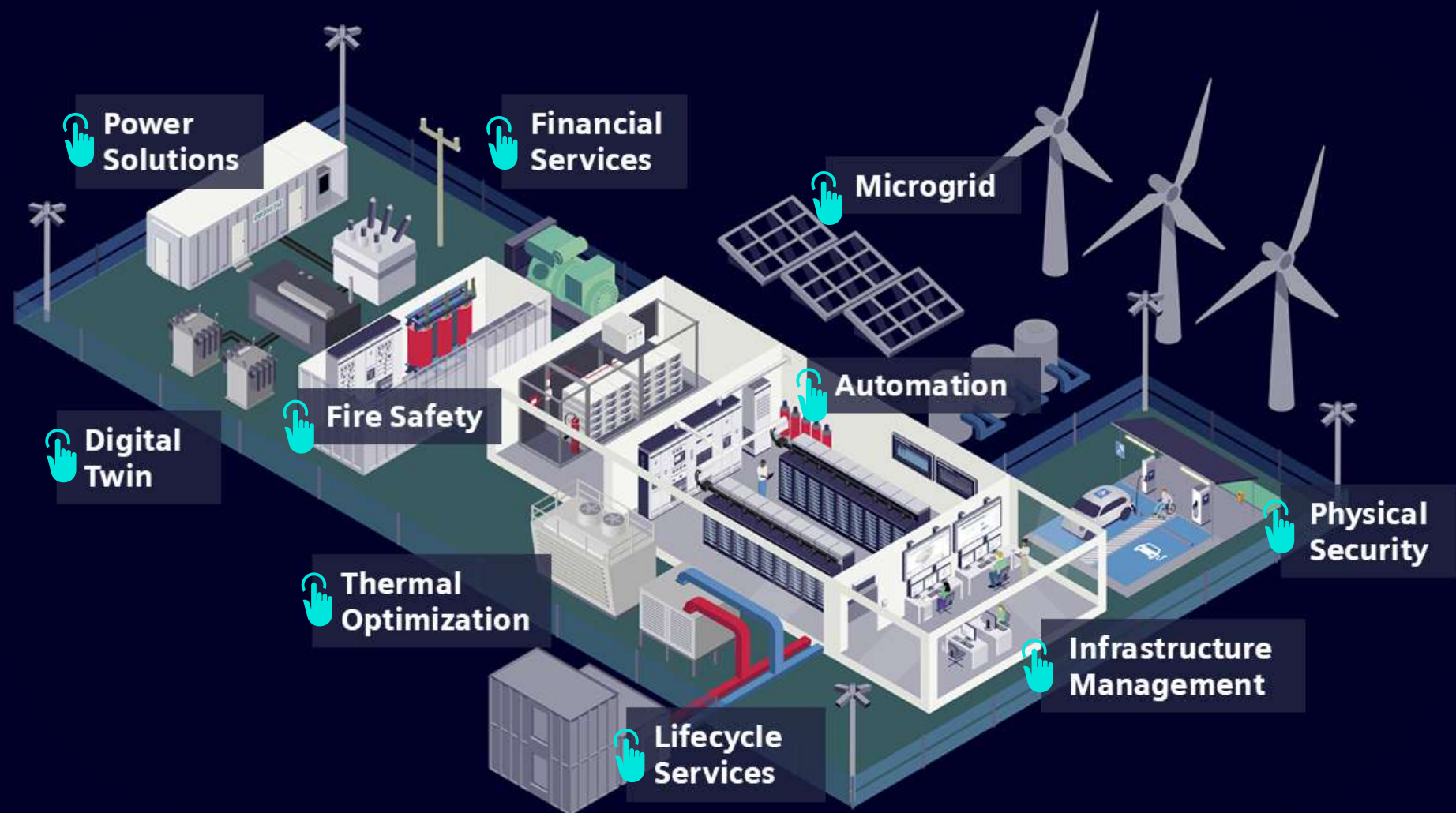

Lower operating costs

Meet sustainability goals

Design resilient operations

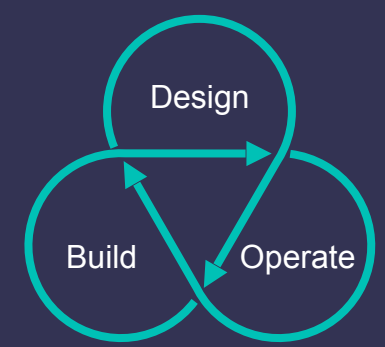

Siemens Xcelerator

Everything you need for digital transformation

Our **promise** ...



... and **how we get there** together.



Comprehensive, curated **portfolio**

Continuously growing powerful
ecosystem of partners

Marketplace to explore,
educate, exchange and transact

We **cooperate** with and partners to build and scale together

We build **open, flexible,**
interoperable and **as-a-service** solutions

We provide **modular** offerings